Brand	hansgrohe
Art. Name	**Vernis Blend** Showerpipe 200 1jet with thermostat
Art. Nr.	26276000
Surface	Chrome

Product picture

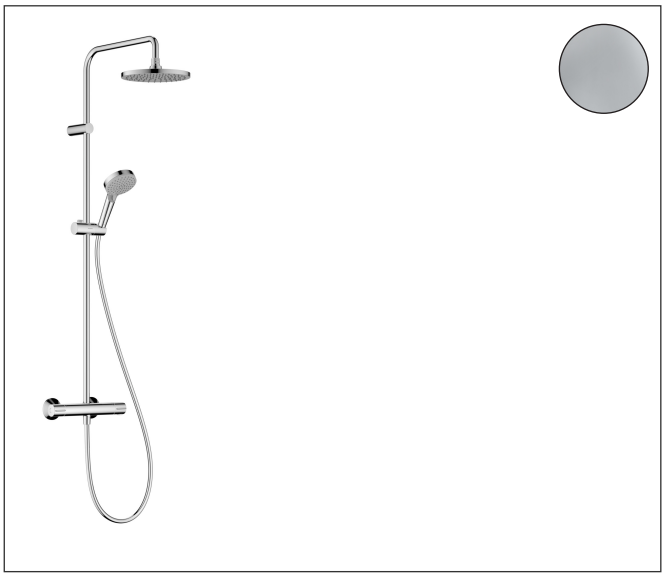

Drawing

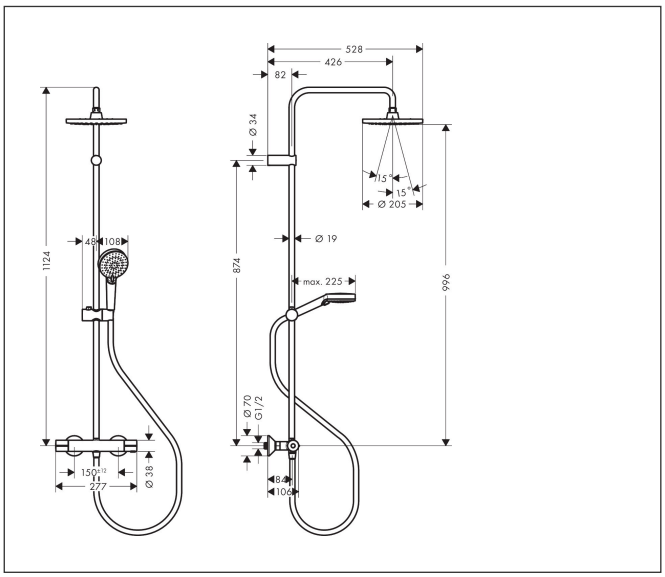

Features

- consists of: overhead shower, hand shower, shower thermostat, shower hose, shower bar, slider
- overhead shower Vernis Blend 200 1jet
- shower head size overhead shower: 205 mm
- ball-joint: overhead shower angle adjustable
- QuickClean: Limescale deposits can simply be rubbed off with your finger
- spray type overhead shower: Rain
- flow rate Rain spray at 3 bar: 12,4 l/min
- spray type hand shower: Rain, IntenseRain
- maximum flow rate of hand shower at 3 bar: 15,2 l/min
- function from: 6,8 l/min
- maximum flow rate for Showerpipe at 3 bar: 15,2 l/min
- minimum flow pressure: 1 bar
- max. operating pressure: 10 bar
- height-adjustable slider with locking push-button
- shower arm length overhead shower: 426 mm
- thermostat Vernis
- safety stop at 40°C
- adjustable hot water limitation
- outlets controlled via turning handle
- suitable for continuous flow water heaters
- mounting type: exposed installation
- connection dimension: DN15
- connection thread: G ½

Technology



Spray Types



Brand	hansgrohe
Art. Name	**Vernis Blend** Showerpipe 200 1jet with thermostat
Art. Nr.	26276000
Surface	Chrome

Flow chart

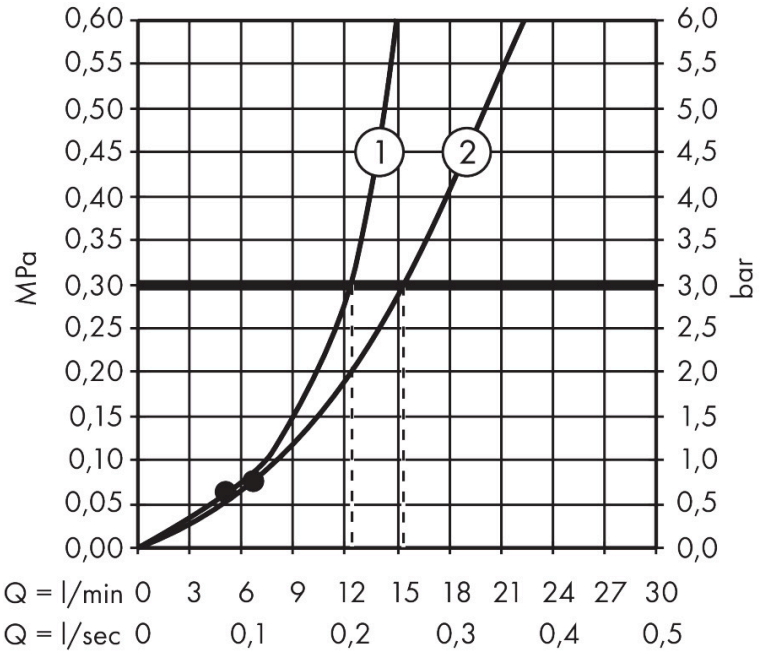

1 Hand shower
2 Overhead shower

Brand	hansgrohe
Art. Name	**Vernis Blend** Showerpipe 200 1jet with thermostat
Art. Nr.	26276000
Surface	Chrome

Spare Parts Drawing for build year: > 04/21

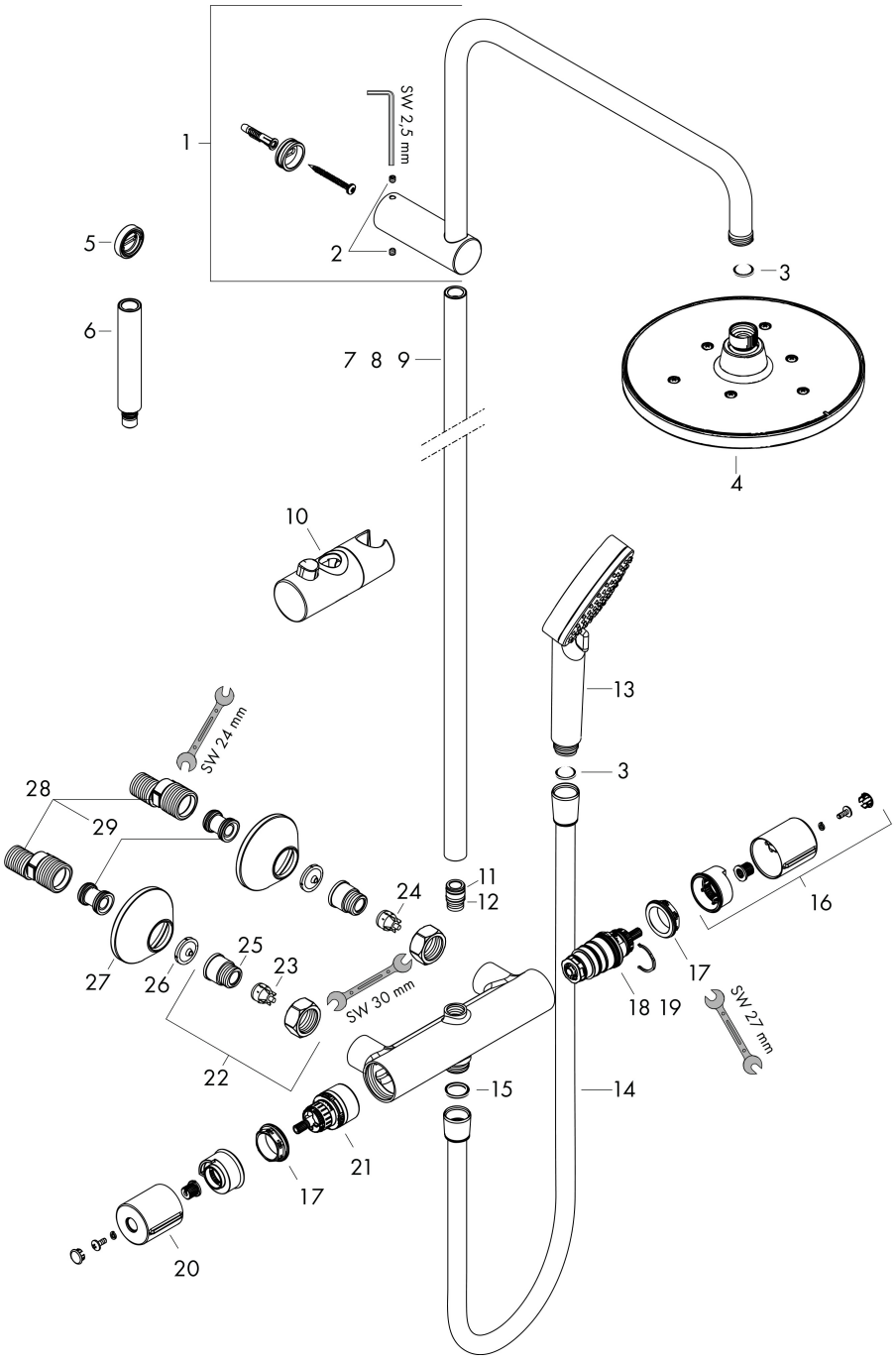

Brand	hansgrohe
Art. Name	**Vernis Blend** Showerpipe 200 1jet with thermostat
Art. Nr.	26276000
Surface	Chrome

Spare parts list for build year: > 04/21

Pos.	Description	Articlenumber
1	shower arm	93768000
2	hollow set screw M5x5	98446000
3	filter packing	94246000
4	head shower	26271000
5	tile-matching-disk 7 mm	93813000
6	extension 100 mm	94164000
7	pipe 546 mm	93769000
8	pipe 845 mm	93906000
9	pipe 945 mm	93770000
10	pipe 1145 mm	93907000
11	support, assy	93729000
12	O-ring 12x2	98214000
13	O-ring 11x2	98127000
14	handshower	26270000
15	shower hose Metaflex'C 1,60 m	28266000
16	seal	98058000
17	handle for thermostat	93727000
18	nut	98913000
19	thermostat cartridge	98282000
20	cartridge for exchanged connections	92373000
21	handle	93731000
22	shut off unit with selector	98283000
23	connecting thread G½	93730000
24	non return valve (pressure-resistant up to 2 MPa)	93136000
25	non return valve	96737000
26	O-ring 16x2	98133000
27	filter packing	96922000
28	escutcheon Ø 70 mm	93718000
29	set of S-unions (±12 mm)	94140000
30	noise reduction	96429000